

WORK T O P S

K

ANNUAL EDITION

2023

KRION SOLID

Natural style, pleasant to the touch, resistant, among its main characteristics.

TIPS

More sustainable and eco-friendly bathrooms

PERSONALIZE YOUR BATHROOM

Adapt it to your style. Make it a custom place. A place of your own.

KRION SHELL

It uses at least 5% plastic waste in its total composition

KRION
PORCELANOSA BATHS



WORKTOPS COLLECTION 2023

Published by Krion Solid Surface S.A.U.

Editor-in-chief

Krion Solid Surface S.A.U.

Content Manager

Krion Solid Surface S.A.U.

Editor

Krion Solid Surface S.A.U.

Graphic designers

Krion Solid Surface S.A.U.

3D Photography/Design

Krion Solid Surface S.A.U.

Cover page

Photographic environment composed by:
100298481 - Natural Unit 80x50 Oak Med.
100055782 - Kole Worktop 80x50
100297360 - Lite Mirror 80x70

Printing

Especialidades Gráficas Editoriales, S.A.
Sabadell (Barcelona)

KRION SOLID SURFACE S.A.U

Ctra. Vila-real - Puebla de Arenoso (CV20) Km 1
12540 VILA-REAL (CASTELLÓN) SPAIN
Tel: (+34) 964 50 64 64
krion@krion.com / www.krion.com

2
Krion Solid



16
Smart Series



50
Kole Series



84
Krion Shell



114
Spirit Series



KRION®



Antibacterial



Compact mineral



Easy to clean



Single part



100% recyclable



Whiteness
intense

SOLID



Krion® Solid is composed mostly of high purity white mineral (ATH). This gives makes the material hard, resilient and pleasant to the touch.

Natural style, pleasant to the touch and resistant, among its main characteristics

The Krion® Solid bathroom series are entirely made with the Krion® Solid solid surface, which allows monolithic pieces to be obtained from straight-shaped and symmetrical designs, even curved and oval-shaped designs, always maintaining uniform aesthetics and offering excellent visual continuity.

Thanks to the pure white of Krion® Solid, natural-style bathrooms are achieved with a pleasant texture to the touch, to which multiple technical benefits can be added, such as its resilience. Each series is distinguished by its own character, but always maintaining an essence of design and exclusivity.

Ner Series



KRION SOLID

BY FRAN SILVESTRE

① CUBIK MIRROR

Mirror with light frame

Dimensions

61 x 90 cm

SAP

100333014

② NER WORKTOP

Worktop made of Krion®
Solid

Dimensions

61 x 50 cm

SAP

100328725

③ NER UNIT

Unit

Dimensions

61 x 50 cm

SAP

100331785

From Krion PORCELANOSA Grupo comes NER, the new worktop collection and bathroom unit designed by Fran Silvestre.

With Krion® Solid as the material of choice thanks to its strength, uniformity and characteristic blend, NER worktops stand out for their sharp, polyhedral shapes. Their straight lines reveal a basin with a fine opening, which runs through their entire basin, through which they evacuate water easily thanks to the slope of their bottom. The technical part of the washbasin, such as the drain already prepared to attach directly to the siphon, is hidden from view, offering a clean and minimalist image.

A change of
look for
your bathroom



SHARP AND POLYHEDRAL SHAPES



NER worktops can be installed on a unit of the same series or a metal Smart chassis. In addition, they are compatible with other furniture such as those of the One and Smart series, multiplying its creation capacity.

KRION SOLID

① **CUBIK MIRROR**

Mirror with a light frame

Dimensions

120 x 90 cm

SAP

100333013

② **NER WORKTOP**

Worktop made of Krion® Solid

Dimensions

120 x 50 cm

SAP

100328724

③ **NER UNIT**

Unit

Dimensions

120 x 50 cm

SAP

100331787



KRICH **SOLID**

Accessories

① CUBIK MIRROR

Mirror with a light frame

Dimensions

100 x 90 cm

SAP

100332961

② NER WORKTOP

Worktop made of Krion® Solid

Dimensions

100 x 50 cm

SAP

100328753



Simplicity

Organizers



Interior lighting

③ NER UNIT

White finish unit

Dimensions

100 x 50 cm

SAP

100331801

④ NER ACCESSORY DRAWER

Accessories

Dimensions

80 x 50 cm

SAP

100333215

⑤ TOWEL RAIL

Accessories

Dimensions

120 x 50 cm

SAP

100332113

Ner formats

The NER worktop is available in a range of formats with single or double basin. With a single basin, we find it in 61 cm x 50 cm, 80 cm x 50 cm and 100 cm x 50 cm. For double basins, it is in 120 x 50 cm and 150 x 50 cm, all with a visible thickness of 8 mm.



61X50 cm

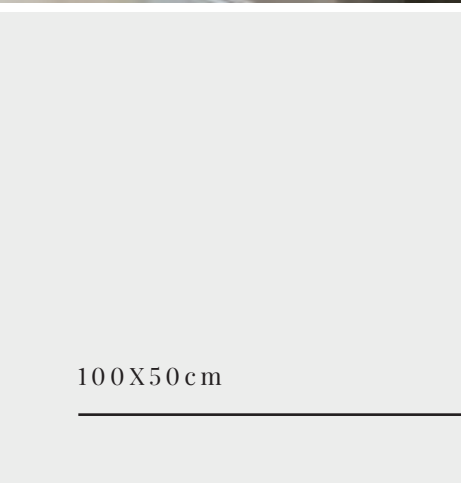

100X50 cm



80X50 cm

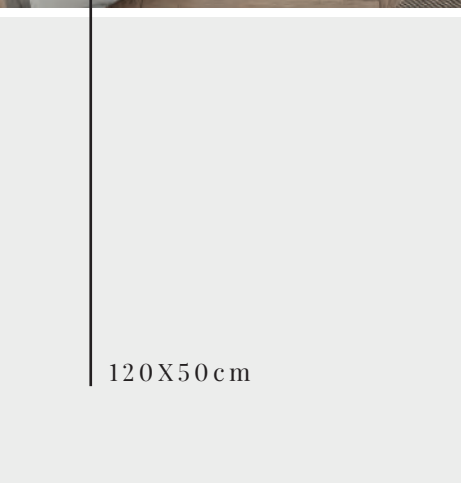

120X50 cm

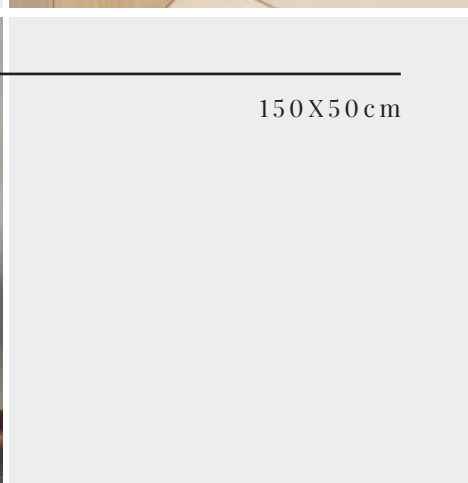

150X50 cm

Ner



Dimensions

61 x 50 x 11 cm

SAP

100328725

SMART

Unit Smart 61 2C
 100256593 (oak taupe)
 100256465 (ash oak)
 100264543 (deep blue)
 100264541 (beige)
 100292433 (white)

Structure Susp. Smart 61
 100277852

ONE

Unit One 61
 100277875 (vulcano grey)
 100289460 (white)

NATURAL

Unit Natural 60 2C
 100298463 (walnut origin)
 100298514 (oak med.)

NER

Unit Ner 61
 100331785 (white)



Dimensions

80 x 50 x 11 cm

SAP

100328727

SMART

Unit Smart 80 1C
 100233239 (oak taupe)
 100233226 (ash oak)
 100292404 (white)

Unit Smart 80 2C
 100233237 (oak taupe)
 100233218 (ash oak)
 100253785 (deep blue)
 100264499 (beige)
 100292399 (white)

Structure Susp. Smart 80
 100243176

ONE

Unit One 80
 100277911 (vulcano grey)
 100289452 (white)

NATURAL

Unit Natural 80 1C
 100298462 (walnut origin)
 100298481 (oak med.)

Unit Natural 80 2C
 100298490 (walnut origin)
 100298500 (oak med.)

NER

Unit Ner 80
 100331786 (white)



Dimensions

100 x 50 x 11 cm

SAP

100328753

ONE

Unit One 110
 100277892 (vulcano grey)
 100289428 (white)

NER

Unit Ner 100
 100331801 (white)

**Dimensions**

120 x 50 x 11 cm

SAP

100328724

**Dimensions**

150 x 50 x 11 cm

SAP

100328742

ONE

Unit One 110

100277892 (*vulcano grey*)

100289428 (*white*)

NATURAL

Unit Natural 120 2C (60+60)

100298463 (*walnut origin*)

100298514 (*oak med.*)

NER

Unit Ner 120

100331787 (*white*)

SMART

Unit Smart 150 2C

100234871 (*oak taupe*)

100234890 (*ash oak*)

100292397 (*white*)

Unit Smart 150 4C

100234891 (*oak taupe*)

100234862 (*ash oak*)

100292425 (*white*)

Structure Susp. Smart 150

100243183

ONE

Unit One 150

100277876 (*vulcano grey*)

100289462 (*white*)

NATURAL

Unit Natural 75 1C

100298495 (*walnut origin*)

100298474 (*oak med.*)

Unit Natural 75 2C

100298503 (*walnut origin*)

100298480 (*oak med.*)

NER

Unit Ner 150

100331778 (*white*)



Ideal bathroom

“Sustainability in housing construction is becoming increasingly important and eco-friendly house design is in vogue.”

The design of sustainable houses is increasingly taken into account by architects and designers from all over the world, as well it should be: sustainable construction is no longer an option, but a fact.

In recent years, climate change has forced builders and designers to come up with more environmentally friendly options, and they are achieving good results. Predictions suggest that if we reduce the demand for less sustainable materials, such as steel or cement, housing

construction can globally reduce its emissions by 38% by 2050.

Sustainable homes are no longer something of the future, but a complete reality that we can see and feel. To achieve sustainable design in our home, it is essential to use materials that are not only environmentally friendly during manufacture, but also once they have reached the end of their useful life.

Smart

The oval design
adds a touch of
personality
to your bathroom

① ONE MIRROR

Mirror with a light frame

Dimensions

35 x 100 cm

SAP

100278896

② SMART WORKTOP

Worktop made of Krypton® Solid

Dimensions

110 x 50 x 14,5 cm · left

SAP

100233215

③ SMART UNIT

Unit in white lacquered wood with large
pull-out drawers

Dimensions

110 x 50 x 55 cm · left

SAP

100292440





KRICN SOLID

Smart composed of Krion® Solid worktop and suspended wooden furniture in different finishes.

The oval insert basin, consisting of one or two basins, has an integrated overflow. It can be installed independently or accompanied by a suspended basin with large pull-out drawers, single or double, and finishes in Oak Taupe, Oak Ash, Deep Blue, White and Beige wood.

The Smart series also includes as an option a metal chassis with shelf.

It is designed to be installed quickly, and it is easy and simple to maintain. All this, without sacrificing aesthetics and functionality.



Smart

DESIGNED WITH COMPLETE SIMPLICITY



① MIRROR K

Mirror with Krion® 1100 frame

Dimensions
50 x 110 cm

SAP
100144778

② SMART WORKTOP

Worktop made of Krion® Solid

Dimensions
110 x 50 x 14,5 cm · right

SAP
100233169

* EXTRAS

Siphon

Round KR chrome · 100106048

Drain

Universal waste valve chrome · 100328458

Frame

Smart for installation · 100243190

¿What is comfort?

It is the way
to make life
simpler, to feel
comfortable and
facilitate living or
the performance
of certain tasks.

The Smart
structure is
designed to
simplify your
bathroom and
daily life.



Smart Structure

Committed to simplicity and comfort

① PURE MIRROR

Mirror with frame finished in black

Dimensions

55 x 82 cm

SAP

100222151

② SMART WORKTOP

Countertop made of Krión® Solid

Dimensions

150 x 50 x 14,5 cm · double basin

SAP

100234872

③ SMART STRUCTURE

Structure with black metallic finish

Dimensions

150 x 50 cm

SAP

100243183

* EXTRAS

Siphon

Round KR chrome

100106048

Drain

Universal waste

valve chrome

100328458



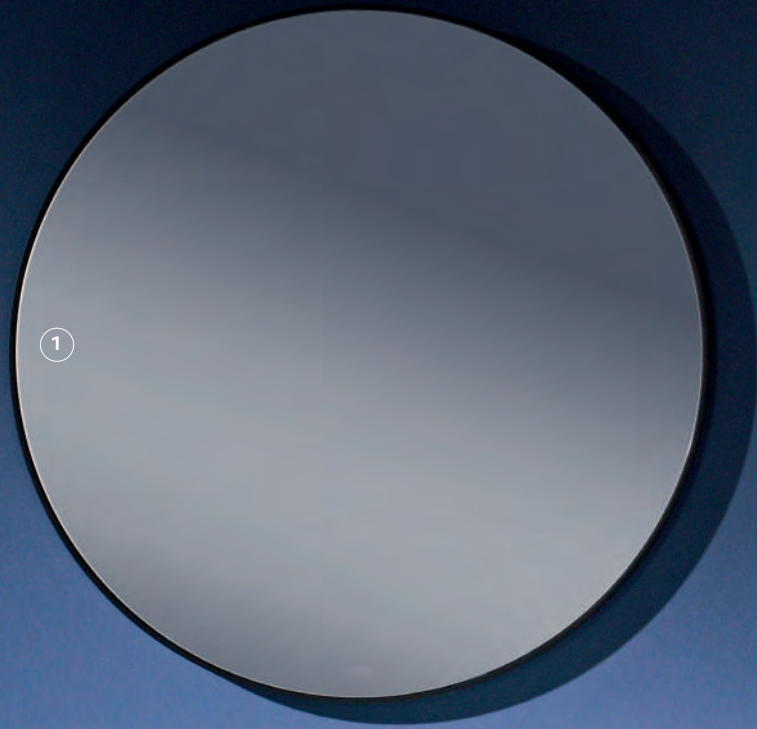

KRICH **SOLID**





① **ARO AIR MIRROR**

Mirror with frame finished in black

Dimensions

Ø60 x 3 cm

SAP

100267566

② **SMART WORKTOP**

Countertop made of Krion® Solid

Dimensions

61 x 50 x 14,5 cm

SAP

100256407

③ **ONE UNIT**

Drawer in vulcano gray tone with soft close and metal rail

Dimensions

61 x 50 x 35 cm

SAP

100277875

* **EXTRAS**

Siphon

Space-saving cabinet w/drain chrome ·
100278927



Smart

SERIES



COMPATIBLE
WITH THE
WAVE UNIT



① **LITE MIRROR**

Mirror with polished edge

Dimensions

60 x 70 cm

SAP

100297346

② **SMART WORKTOP**

Worktop made of Krión® Solid

Dimensions

110 x 50 x 14,5 cm · right

SAP

100233169

③ **WAVE UNIT**

Oak wood drawer inspired by the sinuous waves of the sea

Dimensions

110 x 50 x 40 cm

SAP

100278217

* **EXTRAS**

Siphon

Chrome bottle · 100106045

Drain

White clicker button w/reb valve · 100290210

KRION SOLID



1

2

3

Smart compatible with Natural units



① MOON MIRROR

Mirror with touch sensor to turn the lighting on and off, and anti-fog system

Dimensions

82 x 55 cm

SAP

100293286

② SMART WORKTOP

Worktop made of Krypton® Solid

Dimensions

110 x 50 x 14,5 cm · left

SAP

100233215

③ NATURAL UNIT

Drawer in walnut finish, consisting of two pieces (a drawer of 80 cm and another of 30 cm)

Dimensions

110 x 50 x 25,5 cm

SAP

100298428 (30 cm) · 100298462 (80 cm)

④ NATURAL COLUMN

Wardrobe made of walnut with a door without a handle and 4 glass shelves inside

Dimensions

32 x 24 x 131,5 cm

SAP

100298511



Smart formats

Smart countertops with an integrated washbasin and an overflow that is displaced to the right or left in the measures of 110x50cm, leaving more support space on the side. The models of 80x50cm and 61x50cm, with a centered basin, and a 150x50cm double basin, have a large surface area around them.

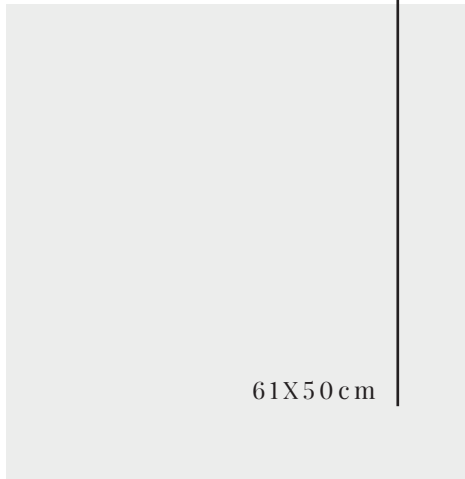
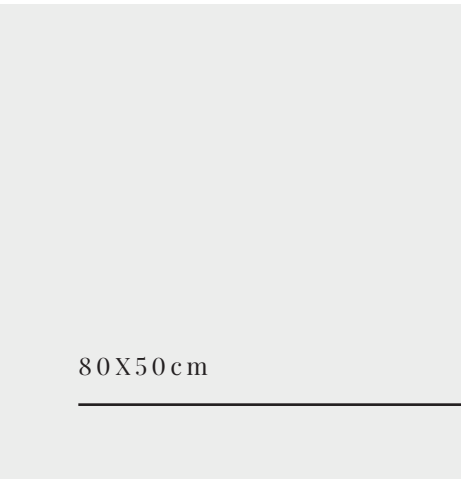
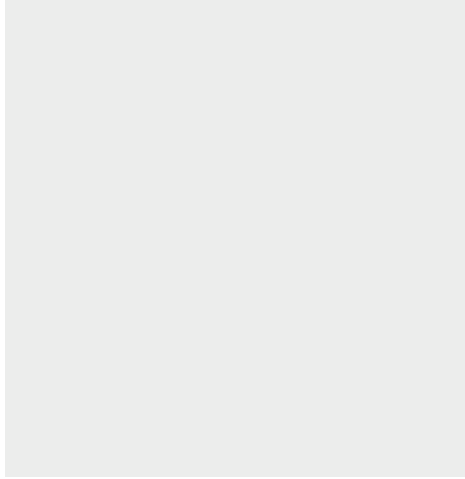

80X50 cm

61X50 cm

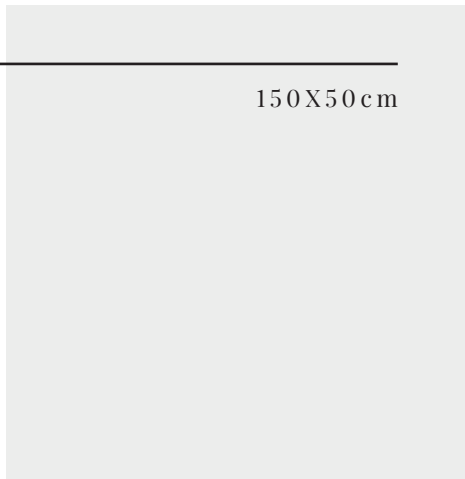
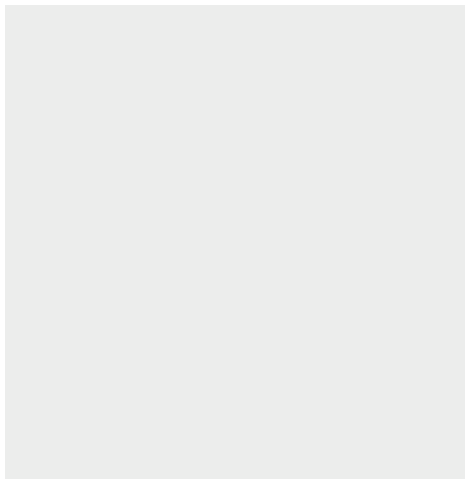

110X50 cm

150X50 cm

Smart



Dimensions
61 x 50 x 14,5 cm
SAP
100256407

WAVE
Unit Wave 61
100278207 (*black walnut*)
100278240 (*mist oak*)

SMART
Unit Smart 61 2C
100256593 (*oak taupe*)
100256465 (*ash oak*)
100264543 (*deep blue*)
100264541 (*beige*)
100292433 (*white*)
Structure Susp. Smart 61
100277852

ONE
Unit One 61
100277875 (*vulcano grey*)
100289460 (*white*)

NATURAL
Unit Natural 60 2C
100298463 (*walnut origin*)
100298514 (*oak med.*)

NER
Unit Ner 61
100331785 (*white*)



Dimensions
80 x 50 x 14,5 cm
SAP
100233178

WAVE
Unit Wave 80
100278208 (*black walnut*)
100278222 (*mist oak*)

SMART
Unit Smart 80 1C
100233239 (*oak taupe*)
100233226 (*ash oak*)
100292404 (*white*)
Unit Smart 80 2C
100233237 (*oak taupe*)
100233218 (*ash oak*)
100253785 (*deep blue*)
100264499 (*beige*)
100292399 (*white*)
Structure Susp. Smart 80
100243176

ONE
Unit One 80
100277911 (*vulcano grey*)
100289452 (*white*)

NATURAL
Unit Natural 80 1C
100298462 (*walnut origin*)
100298481 (*oak med.*)
Unit Natural 80 2C
100298490 (*walnut origin*)
100298500 (*oak med.*)

NER
Unit Ner 80
100331786 (*white*)



Dimensions
110 x 50 x 14,5 cm · left
SAP
100233215

WAVE
Unit Wave 110
100278215 (*black walnut*)
100278217 (*mist oak*)

SMART
Unit Smart 110 1C · left
100233254 (*oak taupe*)
100233264 (*ash oak*)
100253783 (*deep blue*)
100274462 (*beige*)
100292421 (*white*)
Unit Smart 110 2C · left
100233253 (*oak taupe*)
100233270 (*ash oak*)
100292440 (*white*)
Structure Susp. Smart 110
100243128

ONE
Unit One 110
100277892 (*vulcano grey*)
100289428 (*white*)

NATURAL
Unit Natural 110 1C (80+30)
100298462 · 100298428 (*walnut origin*)
100298481 · 100298482 (*oak med.*)
Unit Natural 110 2C (80+30)
100298490 · 100298512 (*walnut origin*)
100298500 · 100298513 (*oak med.*)

**Dimensions**

110 x 50 x 14,5 cm · right

SAP

100233169

**Dimensions**

150 x 50 x 14,5 cm

SAP

100234872

WAVE

Unit Wave 110

100278215 (black walnut)

100278217 (mist oak)

SMART

Unit Smart 110 1C · right

100233238 (oak taupe)

100233263 (ash oak)

100253795 (deep blue)

100274425 (beige)

100292368 (white)

Unit Smart 110 2C · right

100233245 (oak taupe)

100233219 (ash oak)

100292405 (white)

Structure Susp. Smart 110

100243128

ONE

Unit One 110

100277892 (vulcano grey)

100289428 (white)

NATURAL

Unit Natural 110 1C (80+30)

100298462 · 100298428 (walnut origin)

100298481 · 100298482 (oak med.)

Unit Natural 110 2C (80+30)

100298490 · 100298512 (walnut origin)

100298500 · 100298513 (oak med.)

WAVE

Unit Wave 150

100278196 (black walnut)

100278233 (mist oak)

SMART

Unit Smart 150 2C

100234871 (oak taupe)

100234890 (ash oak)

100292397 (white)

Unit Smart 150 4C

100234891 (oak taupe)

100234862 (ash oak)

100292425 (white)

Structure Susp. Smart 150

100243183

ONE

Unit One 150

100277876 (vulcano grey)

100289462 (white)

NATURAL

Unit Natural 75 1C

100298495 (walnut origin)

100298474 (oak med.)

Unit Natural 75 2C

100298503 (walnut origin)

100298480 (oak med.)

NER

Unit Ner 150

100331778 (white)





A good day starts in the bathroom

If we want our bathroom to last over time without having to carry out major renovations, we must avoid getting carried away by any eccentric trend that will be outdated in a couple of years. We should install simple and easily combinable environments and opt for mobile elements that facilitate the renovation and are able to completely change the appearance of the bathroom.

KRION SOLID





NEST

BEAUTIFUL

SYMMETRY

SYMMETRY

Nest presents gently rounded lines, inspired by asymmetrical shapes with an exquisite presence, where design, like water, flows smoothly and naturally.

This careful design with no corners allows for fast and easy maintenance and cleaning, prolonging its durability. It has a practically imperceptible perimeter top unit that favors hygiene and prevents splashes.

The series consists of several elements and materials that blend together to offer a wide range of options: countertops, units, metal chassis and accessories, with Krion® Solid finishes on the countertops and lacquered in White or Black in the rest of the elements. Available in sizes 61 x 50, 80 x 50, 120 x 50 and 152 x 50 cm.

The Nest worktop does not require chassis for its assembly, so its installation is very simple, and the basin has a built-in large capacity overflow to quickly evacuate the water.





**ORGANIC
SIMPLICITY**

KRION SOLID

Simple and asymmetrical: the basin of the Nest worktop. Its shape simulates a drop of rain and its progressive depth allows the water to flow smoothly.

Nest structure



① NEST MIRROR

White mirror with anti-fog system and dimmer to regulate the light intensity

Dimensions

120 x 70 x 4,5 cm

SAP

100243329

② NEST WORKTOP

Worktop made of Krion® Solid with perimeter top unit

Dimensions

120 x 50 x 14,7 cm

SAP

100240529

③ NEST STRUCTURE

Black lacquered metal structure with bottom shelf made of Krion® Solid

Dimensions

120 x 46 x 84 cm

SAP

100243175

* EXTRAS

Siphon

Round KR chrome · 100106048

Drain

Valve puls. w/reb chrome · 100290210

KRION SOLID

Keeping the simplicity of the worktop, the metal chassis on the Nest floor allows you to have everything you need to hand. Its shelf, made of Krion® Solid, together with the black metal structure, makes the space look tidy.



① **NEST MIRROR**

White mirror with anti-fog system and light dimmer to regulate the intensity

Dimensions

120 x 70 x 4,5 cm

SAP

100243329

② **NEST WORKTOP**

Worktop made of Krion® Solid with perimeter top unit

Dimensions

120 x 50 x 14,7 cm

SAP

100240529

③ **NEST UNIT**

White lacquered drawer with metal handle finished in black

Dimensions

120 x 50 x 40 cm

SAP

100242989

④ **NEST STRUCTURE**

Black lacquered metal structure with bottom shelf made of Krion® Solid

Dimensions

120 x 46 x 84 cm

SAP

1100243175





LARGE STORAGE SPACE



white finishes

KRION SOLID

Black finishes

① NEST MIRROR

Mirror in black with anti-fog system and dimmer to regulate the light intensity

Dimensions

61 x 70 x 4,5 cm

SAP

100243383

② NEST WORKTOP

Worktop made of Krión® Solid with perimeter top unit

Dimensions

152 x 50 x 14,7 cm

SAP

100240571

③ NEST UNIT

White lacquered drawer with metal handle finished in black

Dimensions

152 x 50 x 40 cm

SAP

100243022

④ NEST COLUMN

Column to the wall in black and white

Dimensions

35 x 120 x 24 cm

SAP

100243630



KRION SOLID



Nest formats

This worktop is available in 61 x 50, 80 x 50, 120 x 50 and 152 x 50 cm, expanding its design capacity together with Nest furniture and structure.

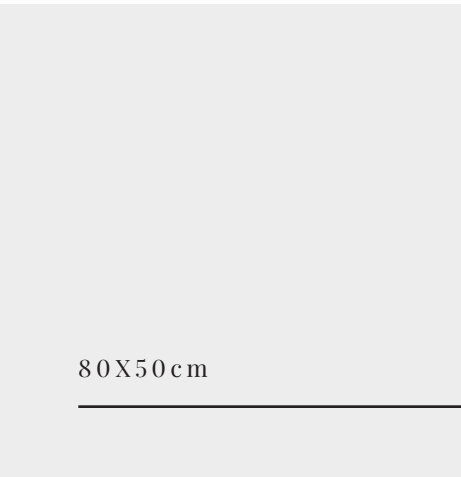
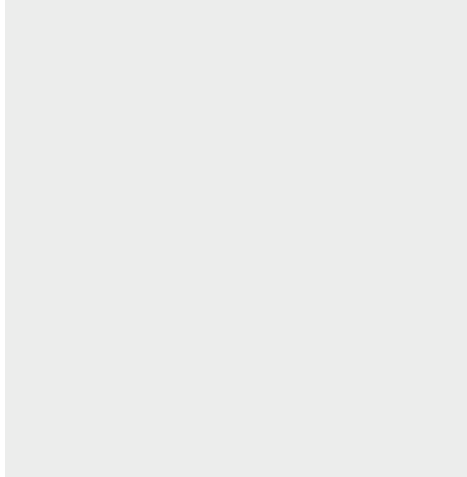

80X50 cm

61X50 cm



152X50 cm

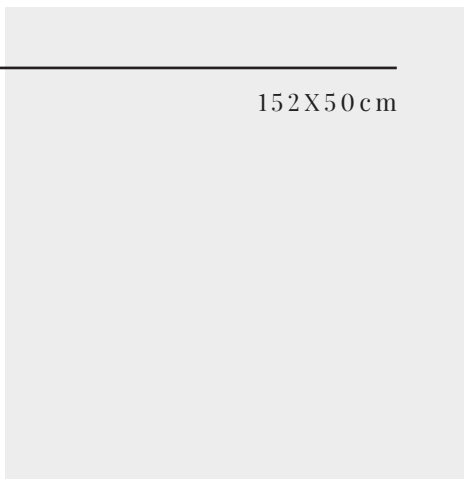
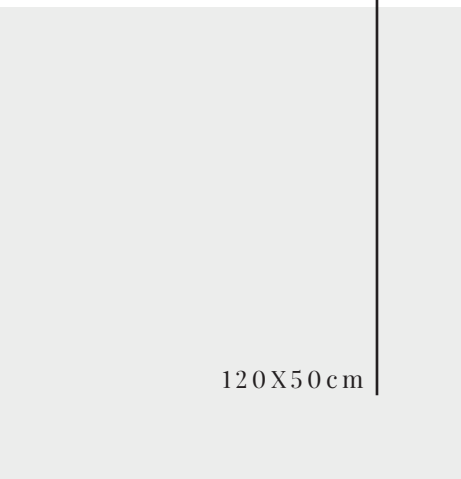

120X50 cm

152X50 cm

Nest



Dimensions

61 x 50 x 14,7 cm

SAP

100240277



Dimensions

80 x 50 x 14,7 cm

SAP

100240572



Dimensions

120 x 50 x 14,7 cm

SAP

100240529

NEST

Unit Nest 61

100243024 (white)

100243007 (black)

StructureNest 61

100243139 (black and white)

NEST

Unit Nest 80

100243053 (white)

100243013 (black)

StructureNest 80

100243127 (black and white)

NEST

Unit Nest 120

100242989 (white)

100242949 (black)

StructureNest 120

100243175 (black and white)



Dimensions

152 x 50 x 14,7 cm

SAP

100240571



Dimensions

152 x 50 x 14,7 cm

SAP

100240569

NEST

Unit Nest 152

100243006 (white)

100243022 (black)

StructureNest 120

100243157 (black and white)

NEST

Unit Nest 152

100243006 (white)

100243022 (black)

StructureNest 120

100243157 (black and white)

CLEANING IN THE BATHROOM

For our bathroom, we must look for elements that avoid the accumulation of dirt and minimize the cleaning effort since there are many areas that must be treated in order to correctly clean this room. In addition to the most important areas to clean, such as the bathtub or shower, the washbasin and the toilet, as well as the walls and floors, it is necessary to take into account aspects such as humidity and mold.

Other important elements to clean are the shower screen, the mirror or the ventilation grid, in addition to the small appliances that we have in the bathroom. With an organized bathroom, this task will be much easier for us.





Kole

minimalist

Krion has relied on basic geometric shapes to create the Kole worktop collection. Simple and practical. Available with integrated overflow.

Compatible with Wave, Nest, Smart, One, Natural and Ner units, which makes it perfect to fully customize your bathroom.



① LITE MIRROR

Mirror with polished edge

Dimensions

40 x 70 cm

SAP

100297336

② KOLE WORKTOP

Worktop made of Krypton® Solid

Dimensions

80 x 50 x 12,5 cm

SAP

100220433

* EXTRAS

Siphon

Round KR chrome · 100106048

Drain

Universal waste valve chrome ·

100328458

KRION SOLID

Kole is renowned for its minimalist and structured lines. Suspended worktops with integrated washbasin and overflow made of Krypton® Solid.





Kole Smart



① PURE MIRROR

Mirror with frame finished in black

Dimensions
Ø82 cm

SAP
100222160

② KOLE WORKTOP

Worktop made of Krión® Solid

Dimensions
80 x 50 x 12,5 cm

SAP
100055782

③ SMART UNIT

Unit in white lacquered wood with large pull-out drawers

Dimensions
80 x 50 x 34,5 cm

SAP
100233226



KRION SOLID

① **LITE PLUS MIRROR**

Mirror with polished edge, lighting system and anti-fog

Dimensions

120 x 70 cm

SAP

100297422

② **KOLE WORKTOP**

Worktop made of Krion® Solid

Dimensions

150 x 50 x 12,5 cm · double basin

SAP

100055786

③ **WAVE UNIT**

Walnut tree wood drawer inspired by the sinuous waves of the sea

Dimensions

150 x 50 x 40 cm

SAP

100278196

* **EXTRAS**

Siphon

Space-saving cabinet w/drain chrome ·
100278927



Kole Wave



KRION SOLID



① MOON MIRROR

Mirror with touch sensor to turn the lighting on and off, and anti-fog system

Dimensions
Ø82 cm

SAP
100298369

② KOLE WORKTOP

Worktop made of Krión® Solid

Dimensions
150 x 50 x 12,5 cm + right

SAP
100256416

③ ONE UNIT

Drawer in vulcano gray tone with soft close and metal rail

Dimensions
150 x 50 x 35 cm

SAP
100289462



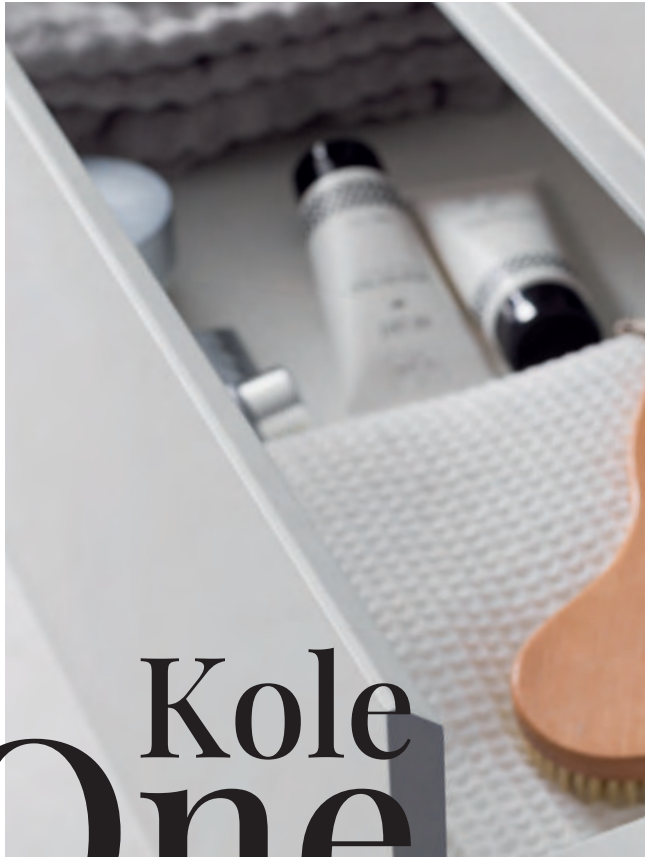

Kole One

Kole Natural



KRICH SOLID

① **KOLE WORKTOP**

Worktop made of Krion® Solid

Dimensions

150 x 50 x 12,5 cm · left

SAP

100256418

② **NATURAL UNIT**

Drawer in oak finish with great amplitude in its interior

Dimensions

75 x 50 x 25,5 cm

SAP

100298474



Kole formats

The design of Kole countertops allows them to be compatible with units such as Nest, Natural, One, Wave, Smart or Ner. Each has its own style that stands out under the simplicity of Kole.

61X50 cm



150X50 cm





100X50 cm



80X50 cm

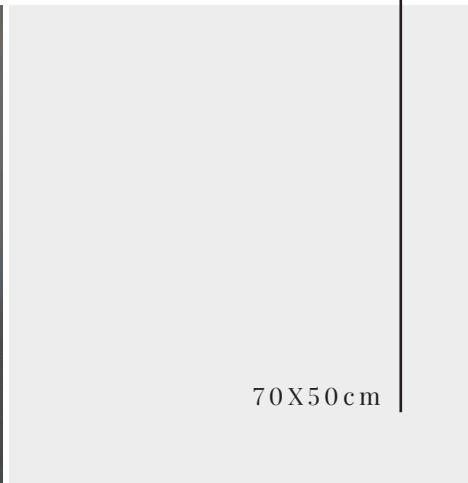

70X50 cm



110X50 cm

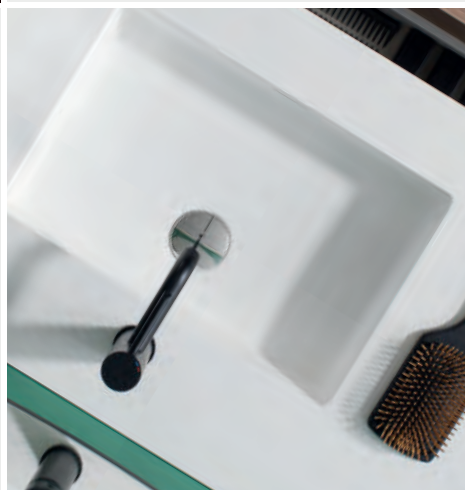
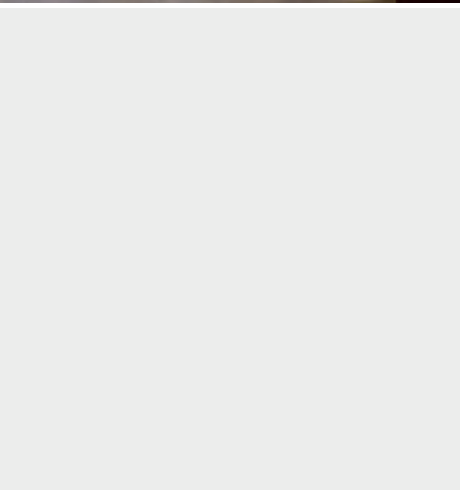
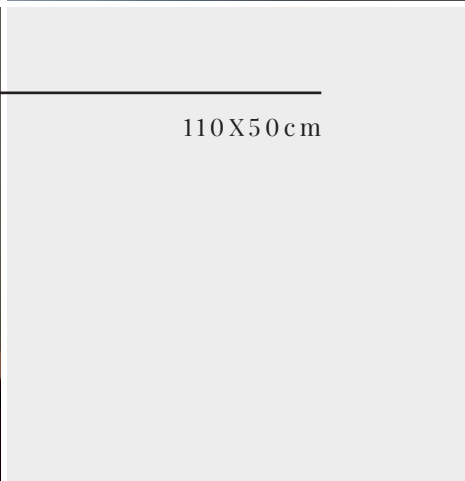

130X50 cm

Kole



Dimensions

61 x 50 x 10 cm

SAP

100256460



Dimensions

70 x 50 x 10 cm

SAP

100220445



Dimensions

80 x 50 x 10 cm

SAP

100220433

WAVE

Unit Wave 61
 100278207 (black walnut)
 100278240 (mist oak)

NEST

Unit Nest 61
 100243024 (white)
 100243007 (black)

SMART

Unit Smart 61 2C
 100256593 (oak taupe)
 100256465 (ash oak)
 100264543 (deep blue)
 100264541 (beige)
 100292433 (white)

ONE

Unit One 61
 100277875 (vulcano grey)
 100289460 (white)

NATURAL

Unit Natural 60 2C
 100298463 (walnut origin)
 100298514 (oak med.)

NER

Unit Ner 61
 100331785 (white)

WAVE

Unit Wave 80
 100278208 (black walnut)
 100278222 (mist oak)

NEST

Unit Nest 80
 100243053 (white)
 100243013 (black)

SMART

Unit Smart 80 1C
 100233239 (oak taupe)
 100233226 (ash oak)
 100292404 (white)
 Unit Smart 80 2C
 100233237 (oak taupe)
 100233218 (ash oak)
 100253785 (deep blue)
 100264499 (beige)
 100292399 (white)

ONE

Unit One 80
 100277911 (vulcano grey)
 100289452 (white)

NATURAL

Unit Natural 80 1C
 100298462 (walnut origin)
 100298481 (oak med.)
 Unit Natural 80 2C
 100298490 (walnut origin)
 100298500 (oak med.)

NER

Unit Ner 80
 100331786 (white)



Dimensions

100 x 45 x 10 cm

SAP

100220461



Dimensions

100 x 50 x 10 cm

SAP

100316442



Dimensions

110 x 45 x 10 cm · right

SAP

100220441

NER

Unit Ner 100

100331801 (white)

NER

Unit Ner 100

100331801 (white)



Dimensions

110 x 45 x 10 cm · left

SAP

100220471

Kole



Dimensions

110 x 50 x 10 cm · right

SAP

100316408



Dimensions

110 x 50 x 10 cm · left

SAP

100316438



Dimensions

130 x 50 x 10 cm

SAP

100220480

WAVE

Unit Wave 110

100278215 (black walnut)

100278217 (mist oak)

SMART

Unit Smart 110 1C · right

100233238 (oak taupe)

100233263 (ash oak)

100253795 (deep blue)

100274425 (beige)

100292368 (white)

Unit Smart 110 2C · right

100233245 (oak taupe)

100233219 (ash oak)

100292405 (white)

ONE

Unit One 110

100277892 (vulcano grey)

100289428 (white)

NATURAL

Unit Natural 80 1C

100298462 (walnut origin)

100298481 (oak med.)

Unit Natural 80 2C

100298490 (walnut origin)

100298500 (oak med.)

WAVE

Unit Wave 110

100278215 (black walnut)

100278217 (mist oak)

SMART

Unit Smart 110 1C · left

100233254 (oak taupe)

100233264 (ash oak)

100253783 (deep blue)

100274462 (beige)

100292421 (white)

Unit Smart 110 2C · left

100233253 (oak taupe)

100233270 (ash oak)

100292440 (white)

ONE

Unit One 110

100277892 (vulcano grey)

100289428 (white)

NATURAL

Unit Natural 80 1C

100298462 (walnut origin)

100298481 (oak med.)

Unit Natural 80 2C

100298490 (walnut origin)

100298500 (oak med.)



Dimensions
150 x 50 x 10 cm · right

SAP
100256416



Dimensions
150 x 50 x 10 cm · left

SAP
100256418



Dimensions
150 x 50 x 10 cm

SAP
100220444

WAVE
Unit Wave 150
100278196 (black walnut)
100278233 (mist oak)

SMART
Unit Smart 150 2C
100234871 (oak taupe)
100234890 (ash oak)
100292397 (white)

Unit Smart 150 4C
100234891 (oak taupe)
100234862 (ash oak)
100292425 (white)

ONE
Unit One 150
100277876 (vulcano grey)
100289462 (white)

NATURAL
Unit Natural 75 1C
100298495 (walnut origin)
100298474 (oak med.)
Unit Natural 75 2C
100298503 (walnut origin)
100298480 (oak med.)

NER
Unit Ner 150
100331778 (white)

WAVE
Unit Wave 150
100278196 (black walnut)
100278233 (mist oak)

SMART
Unit Smart 150 2C
100234871 (oak taupe)
100234890 (ash oak)
100292397 (white)

Unit Smart 150 4C
100234891 (oak taupe)
100234862 (ash oak)
100292425 (white)

ONE
Unit One 150
100277876 (vulcano grey)
100289462 (white)

NATURAL
Unit Natural 75 1C
100298495 (walnut origin)
100298474 (oak med.)
Unit Natural 75 2C
100298503 (walnut origin)
100298480 (oak med.)

NER
Unit Ner 150
100331778 (white)

WAVE
Unit Wave 150
100278196 (black walnut)
100278233 (mist oak)

SMART
Unit Smart 150 2C
100234871 (oak taupe)
100234890 (ash oak)
100292397 (white)

Unit Smart 150 4C
100234891 (oak taupe)
100234862 (ash oak)
100292425 (white)

ONE
Unit One 150
100277876 (vulcano grey)
100289462 (white)

NATURAL
Unit Natural 75 1C
100298495 (walnut origin)
100298474 (oak med.)
Unit Natural 75 2C
100298503 (walnut origin)
100298480 (oak med.)

NER
Unit Ner 150
100331778 (white)



KRION[®]
PORCELANOSA BATHS



ALWAYS WITH YOU

We will create your new bathroom with you, using innovation, creativity and design as tools to make it a unique space for you and yours.

R

A

S

RAS WORKTOP

Worktop made of Krion® Solid

Dimensions

110 x 54 x 12 cm

SAP

100153761



ITS DESIGN
PROVIDES THE
WORKTOP WITH
EXCELLENT
FUNCTIONALITY

RAS consists of countertops and basins made from Krion® Solid, with a hidden drain and trim made from the same material. The series is completed with a wide range of auxiliary units in different finishes: Natural Walnut Tree, Black Lacquered, Beige Lacquered and White Lacquered. The sum of these elements gives the Ras series a high degree of functionality and customization, with a refined aesthetic.

KRICN SOLID





① K MIRROR

Mirror with a Krion® Lux frame

Dimensions

80 x 80 cm

SAP

100144779

② RAS WORKTOP

Countertop made of Krion® Solid

Dimensions

80 x 54 x 12 cm

SAP

100153752

③ RAS UNIT

Furniture in walnut finish, made up of two drawers and a shelf in the center

Dimensions

190 x 50 x 30 cm (80x2 + 30 x 50 x 30)

SAP

100193356 (80)

100193373 (shelf)

* EXTRAS

Siphon

Round KR chrome · 100106048

Drain

Universal waste valve chrome ·

100328458



KRION SOLID

① ONE MIRROR

Mirror with a light frame

Dimensions

35 x 100 cm

SAP

100278896

② RAS WORKTOP

Worktop made of Krion®
Solid

Dimensions

152 x 54 cm

SAP

100153757

* EXTRAS

Siphon

Square KR chrome ·
100106046





RAS COMPATIBLE WITH ONE UNIT



Worktops and washbasins made of Krion® Solid, with a hidden drain and a trim made from the same material. The series is completed with a wide range of auxiliary furniture in different finishes: Natural walnut, black lacquered, beige lacquered and white lacquered.



① ARO AIR MIRROR

Mirror with frame finished in black

Dimensions

Ø60 x 3 cm

SAP

100267566

② RAS WORKTOP

Worktop made of Krion® Solid

Dimensions

40 x 20 x 12 cm · right

SAP

100153728



③ ONE UNIT

White lacquered furniture with door and metal rail

Dimensions

40 x 20 x 50 cm

SAP

100289433



Ras formats

Ras is defined by its modular character and the wide variety of formats. One of the most spectacular is the 40x20x12 cm. This “small sink” is perfect for auxiliary sinks or with very small space, offering surprising results despite its size.



40X20 cm

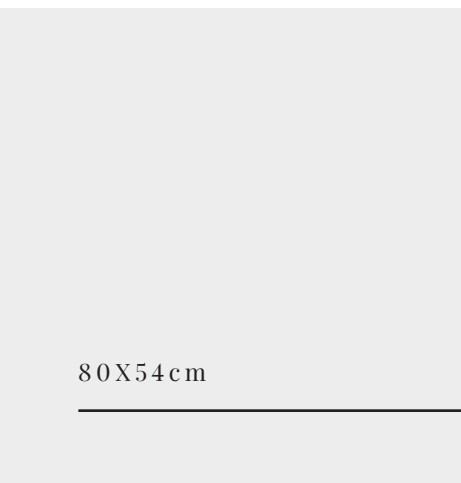

80X54 cm



61X54 cm

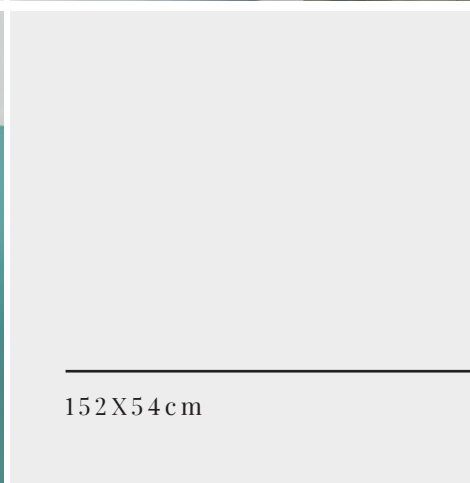

152X54 cm

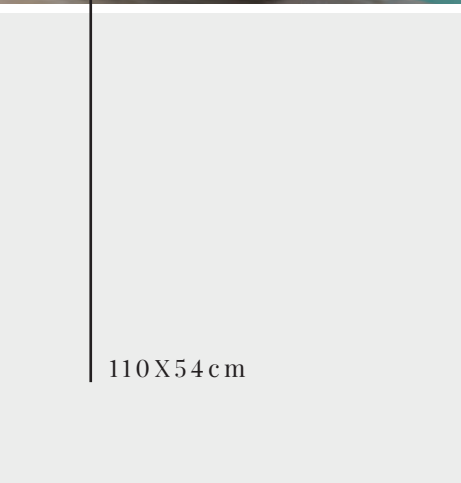

110X54 cm



160X54 cm

Ras



Dimensions

40 x 20 x 12 cm

SAP

100153728 (right) · 100153729 (left)



Dimensions

61 x 54 x 12 cm

SAP

100153751



Dimensions

80 x 54 x 12 cm

SAP

100153752

ONE

Unit One 40x20

100278911 (vulcano grey)

100289433 (white)

RAS

Unit Ras 61

100154311 (white)

100154312 (black)

100154314 (beige)

100193354 (walnut natural)

RAS

Unit Ras 80

100154315 (white)

100154316 (black)

100154318 (beige)

100193356 (walnut natural)



Dimensions

152 x 54 x 12 cm

SAP

100153757



Dimensions

160 x 54 x 12 cm

SAP

100153758

RAS

Unit Ras 152 (2x61+30)

100298464 (walnut natural)



Dimensions

110 x 54 x 12 cm

SAP

100153761



Dimensions

110 x 54 x 12 cm · right

SAP

100153762



Dimensions

110 x 54 x 12 cm · left

SAP

100153763

RAS

Unit Ras 110

100154307 (white)

100154308 (black)

100154310 (beige)

100193368 (walnut natural)

Unit Ras 110 (80+30)

100298496 (walnut natural)

RAS

Unit Ras 110

100154307 (white)

100154308 (black)

100154310 (beige)

100193368 (walnut natural)

Unit Ras 110 (80+30)

100298496 (walnut natural)

RAS

Unit Ras 110

100154307 (white)

100154308 (black)

100154310 (beige)

100193368 (walnut natural)

Unit Ras 110 (80+30)

100298496 (walnut natural)



SUSTAINABILITY IN THE BATHROOM

MORE SUSTAINABLE AND ECO-FRIENDLY BATHROOMS

Sustainability and care for the environment are increasingly rooted in our home customs. The bathroom is one of the rooms where we can do the most to respect the environment.

These are some of our tips to put into practice.

Save water

According to the World Health Organization (WHO), a standard shower lasts 10 minutes and uses 200 liters of water (20 liters per minute). To save this type of natural resources, the WHO recommends shortening the duration thereof to 5 minutes in order to save up to 100 liters of

water, in addition to avoiding CO₂ emissions derived from the energy invested in heating it.

Install flow and pressure reducers in fittings and double-discharge tanks.

Save energy

The heater should not be too far away from the bath to prevent heat loss. As for the ideal temperature that a water heater should have, it should range between 50-60°. From this temperature, using energy unnecessarily and increasing problems with limescale.

For more efficient lighting, use energy efficient LEDs or bulbs.

They last longer and save 80% more energy than traditional lights.

Waste

Avoid throwing disposable wipes into the toilet because, given its composition with a type of plastic fiber, its decomposition takes more than 600 years, in addition to causing problems to the sewer system.

We should not use the toilet as a bin or wastepaper basket, so do not throw anything inside that does not decompose immediately in contact with water.

Krion Shell® is an Engineered Mineral Composite developed by Krion Porcelanosa Grupo, made up of two parts. A structural body formed mainly by minerals (dolomites) with Eco resin, and a solid and homogeneous outer layer also composed of mineral (ATH) and resin.

Most of the base body of Krion Shell® is made up of minerals, abundant on Earth (dolomite). To bind the minerals, an Eco resin made from plastic waste is used. With the use of recycled PET, waste is given a new life, minimizing the consumption of the planet's resources.



KRION 



It uses at least 5%
plastic waste in its total
composition

SCS Global Service, an independent North American entity leader in environmental certifications, verifies and guarantees that all Krion Shell® certified products contain a minimum of 5% of plastic waste of their total weight in their total composition, thus committing to more sustainable and environmentally friendly manufacture.



SHELL



KRION SHELL®

ONE SERIES

① ARO AIR MIRROR

Mirror

Dimensions

80 x 60 cm

SAP

100267641

② ONE WORKTOP

Worktop made of Krion Shell® gloss finish

Dimensions

100 x 50 x 16,6 cm

SAP

100277933

③ ONE UNIT

Furniture with white lacquered finish

Dimensions

100 x 50 cm

SAP

100289419

FUNCTIONAL DESIGN THAT MAKES CLEANING EASY
AND AVOIDS SPLASHING

One, made up of various worktops and basins, stands out for its straight lines and the predominance of square shapes throughout its structure. Its minimalist design allows a black metal structure to be incorporated into the worktops, or a unit in a Vulcano Grey or white tone that stands out for its large soft close drawer and large metal rail.

Made with Krion Shell® technology, the One Series has a virtually imperceptible perimeter top unit that promotes hygiene and prevents splashing, making it easier to clean and maintain.



ONE

① ONE MIRROR

Mirror with a light frame

Dimensions

35 x 100 cm

SAP

100278896

② ONE WORKTOP

Worktop made of Krypton Shell® gloss finish

Dimensions

80 x 50 x 16,6 cm

SAP

100276123

③ ONE TOWEL RAIL

Metal towel rail with a chrome finish

Dimensions

80 cm

SAP

100278879

* EXTRAS

Siphon

Square KR chrome · 100106046

Drain

Click w/reb valve chrome · 100290210



KRION SHELL®

ONE STRUCTURE





① ONE MIRROR

Mirror with a light frame

Dimensions

35 x 100 cm

SAP

100278896

② ONE TOWEL RAIL ON THE WALL

Black finish metal towel rail on the wall

Dimensions

92 cm

SAP

100278917

③ ONE WORKTOP

Worktop made of Krypton® Solid
gloss finish

Dimensions

100 x 50 x 16,6 cm · left

SAP

100276107

④ ONE STRUCTURE

Black finished metal floor frame with
storage shelf

Dimensions

100 x 49,8 x 77,3 cm

SAP

100278918

* EXTRAS

Siphon

Round KR black · 100278932

Drain

Black universal waste valve ·
100328470



1



2

3

1 PURE MIRROR

Frameless mirror with polished edge

Dimensions

Ø82 cm

SAP

100222108

2 ONE WORKTOP

Worktop made with Krión Shell® matte finish

Dimensions

100 x 50 x 16,6 cm · right

SAP

100276125

3 ONE UNIT

Drawer in vulcano gray tone with soft close and metal rail

Dimensions

100 x 50 x 35 cm

SAP

100277849

*** EXTRAS**

Trim

D25 black · 100279136



ONE

VULCANO GREY

The One furniture in the Vulcano Grey tone breaks with the classic neutral tones in the bathrooms. It stands out for its large drawer with soft close and its practical rail.

KRION SHELL®



ONE
+ SMART



① ONE MIRROR

Mirror with a light frame

Dimensions

35 x 100 cm

SAP

100278896

② ONE WORKTOP

Worktop made with Krion
Shell® gloss finish

Dimensions

150 x 50 x 16,6 cm · double basin

SAP

100276099

③ SMART UNIT

Unit in ash oak wood
with large pull-out drawers

Dimensions

150 x 50 x 55 cm

SAP

100234862

KRION SHELL®

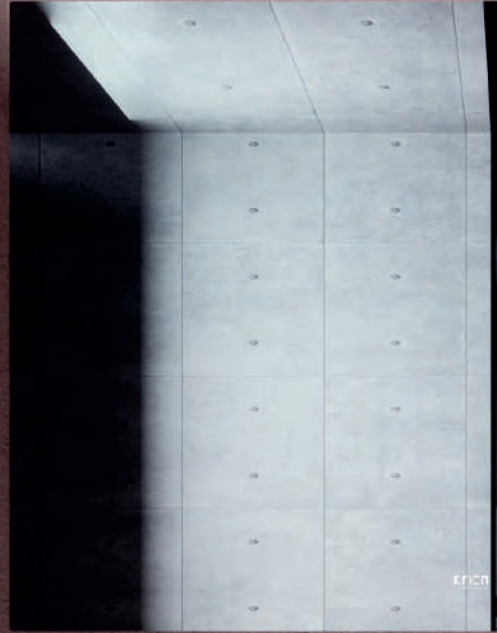



ONE COLUMN



① **NEST MIRROR**

Mirror in black with anti-fog system and dimmer to regulate the light intensity

Dimensions

120 x 70 x 4,5 cm

SAP

100243329

② **ONE WORKTOP**

Worktop made of Krypton Shell® matte finish

Dimensions

120 x 50 x 16,6 cm · double basin

SAP

100276133

③ **NEST UNIT**

White lacquered drawer with metal handle finished in black

Dimensions

120 x 50 x 40 cm

SAP

100242989

* **EXTRAS**

Trim

D25 black · 100279136

ONE
+ **NEST**





KRION SHELL®

① PURE MIRROR

Frameless mirror with polished edge

Dimensions

Ø82 cm

SAP

100222108

② ONE WORKTOP

Worktop made of Krion Shell® gloss finish

Dimensions

110 x 50 x 16,6 cm

SAP

100277933

③ WAVE UNIT

Walnut tree wood drawer inspired by the sinuous waves of the sea

Dimensions

110 x 50 x 40 cm

SAP

100278215





KRION SHELL®



ONE
+ NATURAL

① **PURE MIRROR**

Frameless mirror with polished edge

Dimensions

Ø82 cm

SAP

100222108

② **ONE WORKTOP**

Worktop made of Krion Shell®
gloss finish

Dimensions

80 x 50 x 16,6 cm

SAP

100276123

③ **NATURAL UNIT**

Drawer in origin oak finish with a large
interior and soft close

Dimensions

80 x 50 x 25,5 cm

SAP

100298462

④ **K LADDER**

Wall ladder, with fixed height and 5 rungs
with the option to install shelves

Dimensions

50 x 39 x 180 cm

SAP

100193355

KRICN SHELL®

We have created the first worktop that is fully adapted to the client. ONE CUSTOM can be cut to suit any space, even in difficult areas, where there is a pillar or walls with a different angle.



ONE CUSTOM



One formats

One is one of the Series that offers the most formats and compatibilities. Created for all types of bathrooms, even for very small spaces.

61X50 cm



120X50 cm





40X40 cm

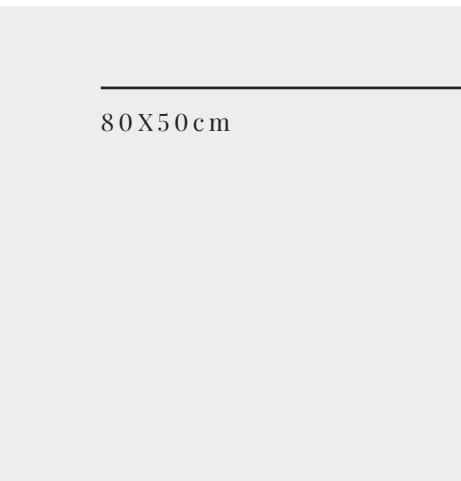

80X50 cm



40X20 cm



100X40 cm



150X50 cm



110X50 cm

One



Dimensions

40 x 20 x 14,7 cm

SAP

100276110 (brillo) · 100276078 (mate) · right
100276092 (brillo) · 100276093 (mate) · left



Dimensions

40 x 40 x 16,7 cm

SAP

100276079 (brillo) · 100276112 (mate)

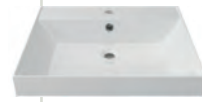

Dimensions

61 x 50 x 16,7 cm

SAP

100276105 (brillo) · 100276077 (mate)

ONE

Unit One 40x20
100278911 (vulcano grey)
100289433 (white)

ONE

Unit One 40x40
100278872 (vulcano grey)
100289472 (white)

NEST

Unit Nest 61
100243024 (white)
100243007 (black)

SMART

Unit Smart 61 2C
100256593 (oak taupe)
100256465 (ash oak)
100264543 (deep blue)
100264541 (beige)
100292433 (white)

ONE

Unit One 61
100277875 (vulcano grey)
100289460 (white)
StructureOne 61
100278928

NATURAL

Unit Natural 60 2C
100298463 (walnut origin)
100298514 (oak med.)

NER

Unit Ner 61
100331785 (white)

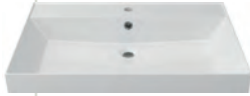
**Dimensions**

80 x 50 x 16,7 cm

SAP

100276106 (brillo) · 100276122 (mate)

**Dimensions**

61 x 50 x 16,6 cm

SAP

100276132 (brillo) · 100276115 (mate)

**Dimensions**

80 x 50 x 16,6 cm

SAP

100276123 (brillo) · 100276124 (mate)

NEST

Unit Nest 80

100243053 (white)

100243013 (black)

SMART

Unit Smart 80 1C

100233239 (oak taupe)

100233226 (ash oak)

100292404 (white)

Unit Smart 80 2C

100233237 (oak taupe)

100233218 (ash oak)

100253785 (deep blue)

100264499 (beige)

100292399 (white)

ONE

Unit One 80

100277911 (vulcano grey)

100289452 (white)

StructureOne 80

100278929

NATURAL

Unit Natural 80 1C

100298462 (walnut origin)

100298481 (oak med.)

Unit Natural 80 2C

100298490 (walnut origin)

100298500 (oak med.)

NER

Unit Ner 80

100331786 (white)

WAVE

Unit Wave 61

100278207 (black walnut)

100278240 (mist oak)

NEST

Unit Nest 61

100243024 (white)

100243007 (black)

SMART

Unit Smart 61 2C

100256593 (oak taupe)

100256465 (ash oak)

100264543 (deep blue)

100264541 (beige)

100292433 (white)

ONE

Unit One 61

100277875 (vulcano grey)

100289460 (white)

StructureOne 61

100278928

NATURAL

Unit Natural 60 2C

100298463 (walnut origin)

100298514 (oak med.)

NER

Unit Ner 61

100331785 (white)

WAVE

Unit Wave 80

100278208 (black walnut)

100278222 (mist oak)

NEST

Unit Nest 80

100243053 (white)

100243013 (black)

SMART

Unit Smart 80 1C

100233239 (oak taupe)

100233226 (ash oak)

100292404 (white)

Unit Smart 80 2C

100233237 (oak taupe)

100233218 (ash oak)

100253785 (deep blue)

100264499 (beige)

100292399 (white)

ONE

Unit One 80

100277911 (vulcano grey)

100289452 (white)

StructureOne 80

100278929

NATURAL

Unit Natural 80 1C

100298462 (walnut origin)

100298481 (oak med.)

Unit Natural 80 2C

100298490 (walnut origin)

100298500 (oak med.)

NER

Unit Ner 80

100331786 (white)

One



Dimensions

100 x 50 x 16,6 cm

SAP

100276114 (brillo) · 100276115 (mate)



Dimensions

100 x 50 x 16,6 cm · left

SAP

100276107 (brillo) · 100276113 (mate)



Dimensions

100 x 50 x 16,6 cm · right

SAP

100276098 (brillo) · 100276125 (mate)

ONE

Unit One 100

100277849 (vulcano grey)

100289419 (white)

StructureOne 100

100278918

NER

Unit Ner 100

100331801 (white)

ONE

Unit One 100

100277849 (vulcano grey)

100289419 (white)

StructureOne 100

100278918

NATURAL

Unit Natural 80 1C

100298462 (walnut origin)

100298481 (oak med.)

Unit Natural 80 2C

100298490 (walnut origin)

100298500 (oak med.)

NER

Unit Ner 100

100331801 (white)

ONE

Unit One 100

100277849 (vulcano grey)

100289419 (white)

StructureOne 100

100278918

NATURAL

Unit Natural 80 1C

100298462 (walnut origin)

100298481 (oak med.)

Unit Natural 80 2C

100298490 (walnut origin)

100298500 (oak med.)

NER

Unit Ner 100

100331801 (white)

**Dimensions**

110 x 50 x 16,6 cm

SAP

100277933 (brillo) · 100277894 (mate)

**Dimensions**

120 x 50 x 16,6 cm

SAP

100276108 (brillo) · 100276133 (mate)

**Dimensions**

150 x 50 x 16,6 cm

SAP

100276099 (brillo) · 100276134 (mate)

WAVE

Unit Wave 110

100278215 (black walnut)

100278217 (mist oak)

SMART

Unit Smart 110 2C · left

100233253 (oak taupe)

100233270 (ash oak)

100292440 (white)

Unit Smart 110 2C · right

100233245 (oak taupe)

100233219 (ash oak)

100292405 (white)

ONE

Unit One 110

100277892 (vulcano grey)

100289428 (white)

StructureOne 110

100278919

NEST

Unit Nest 120

100242989 (white)

100242949 (black)

ONE

Unit One 120

100277910 (vulcano grey)

100289461 (white)

StructureOne 120

100278935

NATURAL

Unit Natural 60 2C

100298463 (walnut origin)

100298514 (oak med.)

NER

Unit Ner 120

100331787 (white)

WAVE

Unit Wave 150

100278196 (black walnut)

100278233 (mist oak)

SMART

Unit Smart 150 2C

100234871 (oak taupe)

100234890 (ash oak)

100292397 (white)

Unit Smart 150 4C

100234891 (oak taupe)

100234862 (ash oak)

100292425 (white)

ONE

Unit One 150

100277876 (vulcano grey)

100289462 (white)

StructureOne 150

100279010

NER

Unit Ner 150

100331778 (white)

Good times,
better
materials

KRION SHELL®







Spirit

Ethereal design,
able to withstand any
pace of life

Spirit, worktop with integrated minimalist air basin made with Krion Shell® technology that guarantees excellent quality and durability. Krion presents a range of worktops available in: 61, 80, 100, 110, 120 and 150 cm, with a thickness of only 15 millimeters. We can find all these formats in white and gloss and matte finishes.

In addition, this series is compatible with the furniture of the Smart, One, Wave, Natural and Ner series. The Spirit series has a floor structure available in matte black. It integrates a lower shelf lacquered in white color that increases the storage capacity of the bathroom.

① **LITE MIRROR**

Mirror with polished edge

Dimensions

60 x 70 cm

SAP

100297346

② **SPIRIT WORKTOP**

Worktop made of Krion Shell®
gloss finish

Dimensions

80 x 50 x 14,7 cm · left

SAP

100290187

③ **SPIRIT STRUCTURE**

Metal chassis with storage shelf and
towel rail

Dimensions

80 x 50 x 85,5 cm

SAP

100297981

* **EXTRAS**

Siphon

Round KR black · 100278932

Drain

Universal waste valve black ·
100328470

Trim

D25 black · 100279136

Structure





1

2

3



KRION SHELL®

① PURE MIRROR

Frameless mirror with polished edge

Dimensions

Ø82 cm

SAP

100222108

② SPIRIT WORKTOP

Worktop made of Krion Shell®
gloss finish

Dimensions

61 x 50 x 14,7 cm

SAP

100289925

③ SMART UNIT

Unit in beige lacquered wood with
with large pull-out drawers

Dimensions

61 x 50 x 55 cm

SAP

100264541



Spirit · Smart

ETHEREAL DESIGN, CAPABLE
OF RESISTING ANY PACE OF LIFE





① **PURE MIRROR**

Frameless mirror with polished edge

Dimensions

Ø82 cm

SAP

100222108

② **SPIRIT WORKTOP**

Worktop made of Krión Shell®
gloss finish

Dimensions

61 x 50 x 14,7 cm

SAP

100289925

③ **WAVE UNIT**

Oak wood drawer inspired by the
sinuous waves of the sea

Dimensions

61 x 50 x 40 cm

SAP

100278240

1

2

3





Spirit • Natural

① ARO AIR MIRROR

Mirror with frame finished in black

Dimensions

Ø60 x 3 cm

SAP

100267566

② SPIRIT WORKTOP

Worktop made with Krion Shell® gloss finish

Dimensions

61 x 50 x 14,7 cm

SAP

100289925

③ NATURAL UNIT

Hanging drawer in walnut wood finish with soft close

Dimensions

60 x 50 x 25,5 cm

SAP

100278215

* EXTRAS

Siphon

Square KR chrome ·
100106046

Drain

Valve puls. w/reb chrome ·
100290210

Frame

Smart for installation ·
100243190





① ONE MIRROR

Mirror with a light frame

Dimensions

35 x 100 cm

SAP

100278896

② SPIRIT WORKTOP

Worktop made with Krypton Shell® gloss finish

Dimensions

120 x 50 x 14,7 cm

SAP

100290190

③ ONE UNIT

Drawer in vulcano gray tone, soft close and metal rail

Dimensions

120 x 50 x 35 cm

SAP

100277910





KRION SHELL®

4 ARO AIR TOWEL HOLDERS

Towel rail hung from the ceiling
with a black metallic finish

Dimensions

Ø25 x 115 · Ø50 x 115 cm

SAP

100267615 · 100267631

5 ARO BATHTUB

Bathtub in Krion® Solid with
semicircular figures

Dimensions

195 x 80 x 50 cm

SAP

100170998

Spirit formats

Minimalist worktop with integrated washbasin made of Krion Shell®. Available in 61, 80, 100, 110, 120 and 150 cm, with a thickness of only 15 millimeters. We can find all these formats in White and Gloss and Matte finishes. In addition, this series is compatible with units of the Smart, One, Wave, Natural and Ner series.



61X50 cm

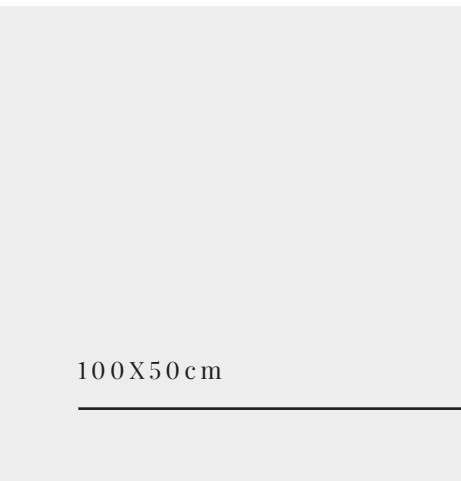

100X50 cm



80X50 cm

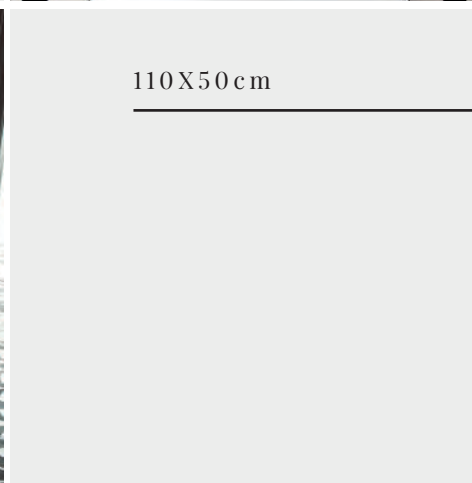

110X50 cm

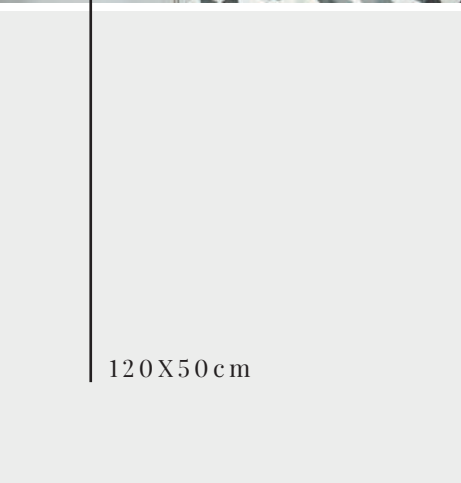

120X50 cm



150X50 cm

Spirit



Dimensions

61 x 50 x 14,7 cm

SAP

100289925 (brillo) · 100289919 (mate)

Dimensions

80 x 50 x 14,7 cm

SAP

100290200 (brillo) · 100290191 (mate)

Dimensions

80 x 50 x 14,7 cm · left

SAP

100290187 (brillo) · 100289898 (mate)

SPIRIT

Structure Spirit 61
100297948

WAVE

Unit Wave 61
100278207 (black walnut)
100278240 (mist oak)

SMART

Unit Smart 61 2C
100256593 (oak taupe)
100256465 (ash oak)
100264543 (deep blue)
100264541 (beige)
100292433 (white)

ONE

Unit One 61
100277875 (vulcano grey)
100289460 (white)

NATURAL

Unit Natural 60 2C
100298463 (walnut origin)
100298514 (oak med.)

NER

Unit Ner 61
100331785 (white)

SPIRIT

Structure Spirit 80
100297981

WAVE

Unit Wave 80
100278208 (black walnut)
100278222 (mist oak)

SMART

Unit Smart 80 1C
100233239 (oak taupe)
100233226 (ash oak)
100292404 (white)
Unit Smart 80 2C
100233237 (oak taupe)
100233218 (ash oak)
100253785 (deep blue)
100264499 (beige)
100292399 (white)

ONE

Unit One 80
100277911 (vulcano grey)
100289452 (white)

NATURAL

Unit Natural 80 1C
100298462 (walnut origin)
100298481 (oak med.)
Unit Natural 80 2C
100298490 (walnut origin)
100298500 (oak med.)

NER

Unit Ner 80
100331786 (white)

**Dimensions**

80 x 50 x 14,7 cm · right

SAP

100290186 (brillo) · 100289899 (mate)

Dimensions

100 x 50 x 14,7 cm

SAP

100294683 (brillo) · 100294707 (mate)

SPIRIT

Structure Spirit 80

100297981

ONE

Unit One 80

100277911 (vulcano grey)

100289452 (white)

SPIRIT

Structure Spirit 100

100297939

ONE

Unit One 100

100277849 (vulcano grey)

100289419 (white)

NER

Unit Ner 100

100331801 (white)

Spirit



Dimensions

100 x 50 x 14,7 cm · left

SAP

100294731 (brillo) · 100294648 (mate)

Dimensions

100 x 50 x 14,7 cm · right

SAP

100294721 (brillo) · 100294730 (mate)

Dimensions

110 x 50 x 14,7 cm

SAP

100294715 (brillo) · 100294708 (mate)

SPIRIT

Structure Spirit 100

100297939

ONE

Unit One 100

100277849 (vulcano grey)

100289419 (white)

NER

Unit Ner 100

100331801 (white)

SPIRIT

Structure Spirit 100

100297939

ONE

Unit One 100

100277849 (vulcano grey)

100289419 (white)

NER

Unit Ner 100

100331801 (white)

SPIRIT

Structure Spirit 110

100297957

WAVE

Unit Wave 110

100278215 (black walnut)

100278217 (mist oak)

ONE

Unit One 110

100277892 (vulcano grey)

100289428 (white)

**Dimensions**

120 x 50 x 14,7 cm

SAP

100290190 (brillo) · 100290185 (mate)

**Dimensions**

150 x 50 x 14,7 cm

SAP

100294722 (brillo) · 100294714 (mate)

SPIRIT

Structure Spirit 120

100297970

ONE

Unit One 120

100277910 (vulcano grey)

100289461 (white)

StructureOne 120

100278935

NATURAL

Unit Natural 60 2C

100298463 (walnut origin)

100298514 (oak med.)

NER

Unit Ner 120

100331787 (white)

SPIRIT

Structure Spirit 150

100297927

WAVE

Unit Wave 150

100278196 (black walnut)

100278233 (mist oak)

SMART

Unit Smart 150 2C

100234871 (oak taupe)

100234890 (ash oak)

100292397 (white)

Unit Smart 150 4C

100234891 (oak taupe)

100234862 (ash oak)

100292425 (white)

ONE

Unit One 150

100277876 (vulcano grey)

100289462 (white)

NER

Unit Ner 150

100331778 (white)

CUSTOMIZE YOUR BATHROOM

Adapt it to your style. Customize it and make it place of your own.

Over the course of our lives, we spend an average of two years in the bathroom. Do not allow it to become a mere stop-off point, homogeneous and lifeless. While it is true that bathrooms are the most functional rooms of the house, this does not mean they have to be cold, unstylish places.

Customization of interiors involves adapting the lifestyle, the way of relating to others and the tastes and needs of a person to the different elements that make up your home. From the distribution of space

to the choice of materials or colors of walls, floors and furniture. Everything is likely to be customized. Interior design can be the clear reflection of our identity and, at the same time, elicit an endless number of emotions.

Due to all the above, Krion Porcelanosa Bath has developed a multitude of bathroom elements of different formats, textures and colors that are can be combined to turn your bathroom into a totally customized room.

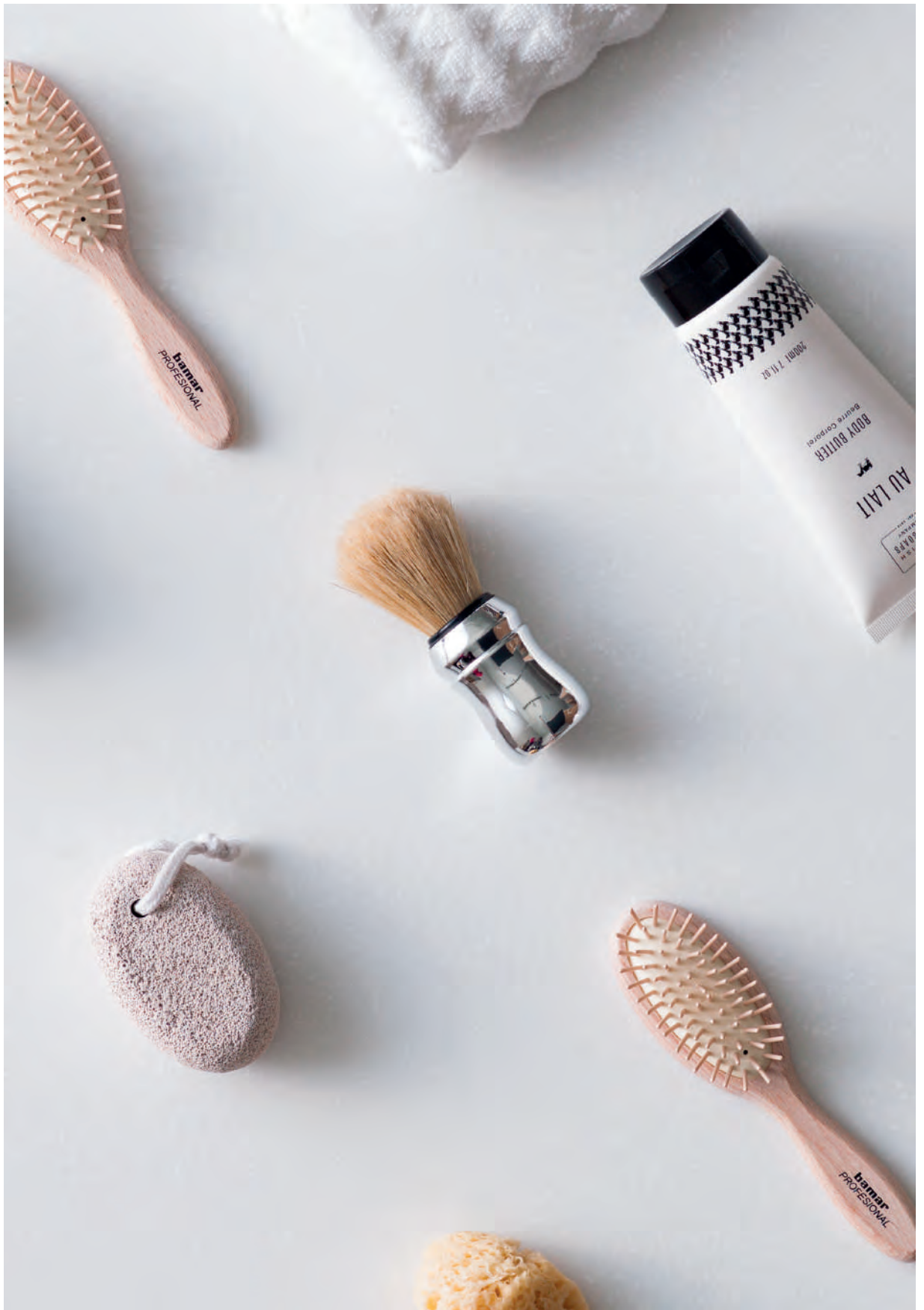

Natural

Worktop with a functional 12 cm skirt and rock texture



With a thickness of 12 cm, this model of the Natural worktop offers 2 options. a continuous skirt that maintains the uniformity of the rock texture across its front, or the incorporation of a towel rail by opening a hole in the skirt, providing extra space to the bathroom.



NATURAL TOP WORKTOP

Worktop made of Krión Shell® with a graphite finish and rock texture

Dimensions

80 x 50 x 3 cm

SAP

100298378

Natural

The first worktop made
with Krion Shell® and
an embossed texture

This new Krion Shell® worktop balances functionality and aesthetics in a manner that is light and boasts a rock texture. Its light appearance and thickness of only 3 cm

makes it ideal for minimalist bathrooms and resistant to daily wear and tear, while it can be installed in a small or medium size.



1

4

2

3



Natural black

KRION SHELL®

① LITE MIRROR

Frameless

Dimensions

60 x 70 cm

SAP

100297346

② NATURAL TOP WORKTOP

Worktop made of Krion Shell® with a graphite finish and rock texture

Dimensions

150 x 50 x 3 cm

SAP

100298450

③ SMART UNIT

Unit in ash oak wood with large pull-out drawers

Dimensions

150 x 50 x 3 cm

SAP

100298450

④ NATURAL SKIRTING BOARD

SAP

100298461

* EXTRAS

Siphon

Round KR black · 100278932

Drain

Universal waste valve black ·
100328470

Structure

Smart for installation · 100243190





KRION SHELL®

① MOON MIRROR

Mirror with TOUCH sensor to turn the lighting on and off, and anti-fog system

Dimensions

Ø82 cm

SAP

100298369

② NATURAL TOP WORKTOP

Worktop made with Krion Shell® graphite finish and rock texture.

Dimensions

80 x 50 x 3 cm

SAP

100298378

③ NATURAL UNIT

Drawer in oak finish with a large interior and soft close

Dimensions

80 x 50 x 55 cm

SAP

100298500



Natural Black is a pleasure for the senses, both due to its texture on the surface, and the elegance of its dark tonality. This worktop denotes character and style in its design, perfect for those who want to break with the classic lines of bathrooms.

① **LITE PLUS MIRROR**

Mirror with polished edge, lighting system and anti-fog

Dimensions

80 x 70 cm

SAP

100297442

② **NATURAL TOP WORKTOP**

Worktop made of Krion Shell® with a graphite finish and rock texture

Dimensions

80 x 50 x 3 cm

SAP

100298442

③ **ALMOND BATHTUB**

Bathtub made with Krion® Solid

Dimensions

180 x 95 cm

SAP

100077261

* **EXTRAS**

Siphon

Round KR chrome · 100106048

Drain

Universal waste valve chrome · 100328458

Structure

Smart for installation · 100243190



Natural

Finishes with Rock texture

The Natural series is the first series of worktops with integrated washbasins that have rock texture on their entire surface, leaving a smooth texture inside the basins.

Their white finish brings distinction and sobriety, combining with any type of unit, coating or bathroom décor.



Natural

Worktop with a 12 cm functional skirt and rock texture

With a thickness of 12 cm, this worktop model offers 2 options, a continuous skirt that maintains uniformity of rock texture in its front part, or the incorporation of towel rack an opening of a hole in the skirt, providing extra space in the bathroom



NATURAL WORKTOP

Worktop made of Krion Shell® with a graphite finish and rock texture

Dimensions

80 x 50 x 12 cm

SAP

100298435



Natural



KRION SHELL®

① MOON MIRROR

Mirror with TOUCH sensor to turn the lighting on and off, and anti-fog system

Dimensions

55 x 82 cm

SAP

100293324

② NATURAL WORKTOP

Worktop made of Krion Shell® with a graphite finish and rock texture

Dimensions

110 x 50 x 12 cm · left

SAP

100298454

③ NATURAL UNIT

Hanging unit in oak finish, formed by a drawer of 80 and drawer of 30

Dimensions

80 x 50 x 25,5 cm · 30 x 50 x 25,5 cm

SAP

100298473 · 100298491

* EXTRAS

Siphon

Round KR chrome · 100106048

Drain

Universal waste valve chrome · 100328458





Natural Towel Rail



① MOON MIRROR

Mirror with TOUCH sensor to turn the lighting on and off, and demister

Dimensions

55 x 82 cm

SAP

100293324

② NATURAL WORKTOP

Worktop made of Krion Shell® with a white finish and rock texture

Dimensions

80 x 50 x 12 cm · towel rock

SAP

100298434

③ NATURAL UNIT

Hanging drawer in oak finish with soft close

Dimensions

80 x 50 x 25,5 cm

SAP

100298473

1 MOON MIRROR

Mirror with TOUCH sensor to turn the lighting on and off, and demister

Dimensions

Ø82 cm

SAP

100298369

2 NATURAL WORKTOP

Worktop made of Krion Shell® with a white finish and rock texture

Dimensions

80 x 50 x 12 cm

SAP

100298435

3 NATURAL UNIT

Drawer in oak finish with a large interior and soft close

Dimensions

80 x 50 x 25,5 cm

SAP

100298462



Natural



KRION SHELL®

Natural formats

Available in different formats and thicknesses, this worktop integrates perfectly with Wave, Smart, One, Natural, Nest and Ner units to customize the bathroom.

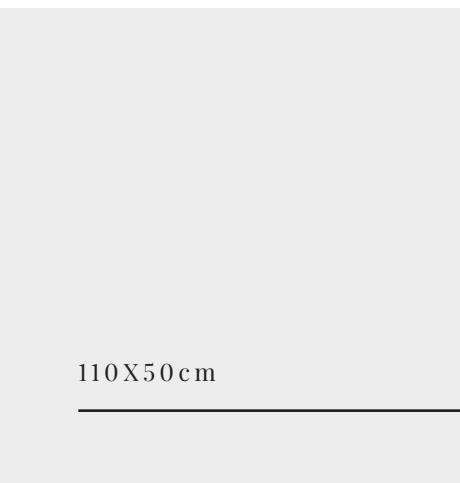
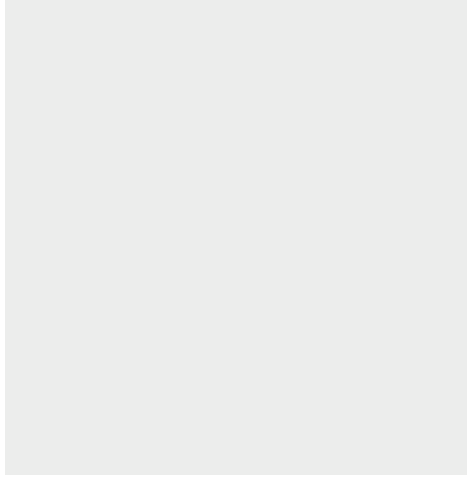

110X50 cm

80X50 cm

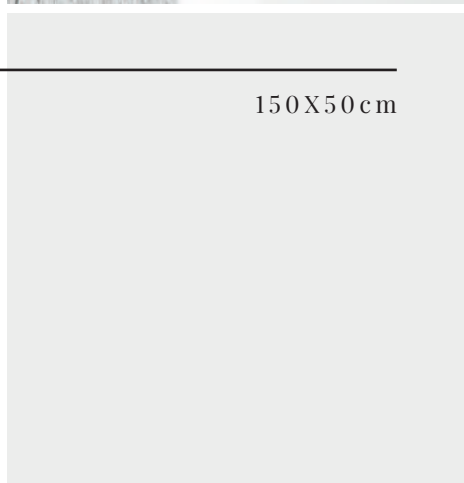
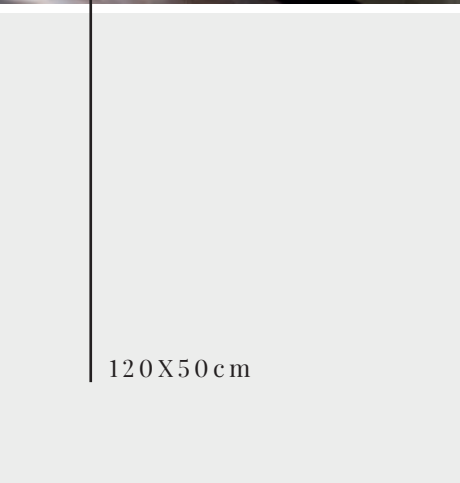
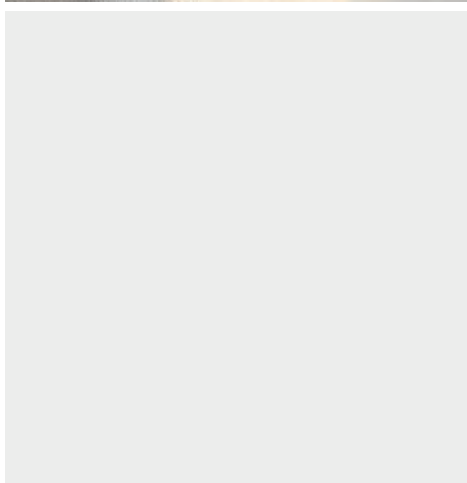

120X50 cm

150X50 cm

Natural



Dimensions

80 x 50 x 12 cm

SAP

100298435 (white) · 100298451 (graphite)

WAVE

Unit Wave 80

100278208 (black walnut)

100278222 (mist oak)

NEST

Unit Nest 80

100243053 (white)

100243013 (black)

SMART

Unit Smart 80 1C

100233239 (oak taupe)

100233226 (ash oak)

100292404 (white)

Unit Smart 80 2C

100233237 (oak taupe)

100233218 (ash oak)

100253785 (deep blue)

100264499 (beige)

100292399 (white)

ONE

Unit One 80

100277911 (vulcano grey)

100289452 (white)

NATURAL

Unit Natural 80 1C

100298462 (walnut origin)

100298481 (oak med.)

Unit Natural 80 2C

100298490 (walnut origin)

100298500 (oak med.)

Unit Natural 80 Suspended

100298502 (walnut origin)

100298473 (oak med.)

NER

Unit Ner 80

100331786 (white)

Dimensions

110 x 50 x 12 cm · left

SAP

100298379 (white) · 100298454 (graphite)

WAVE

Unit Wave 110

100278215 (black walnut)

100278217 (mist oak)

SMART

Unit Smart 110 1C · left

100233254 (oak taupe)

100233264 (ash oak)

100253783 (deep blue)

100274462 (beige)

100292421 (white)

Unit Smart 110 2C · left

100233253 (oak taupe)

100233270 (ash oak)

100292440 (white)

ONE

Unit One 110

100277892 (vulcano grey)

100289428 (white)

NATURAL

Unit Natural 110 1C (80+30)

100298462 · 100298428 (walnut origin)

100298481 · 100298482 (oak med.)

Unit Natural 110 2C (80+30)

100298490 · 100298512 (walnut origin)

100298500 · 100298513 (oak med.)

Unit Natural 110 (80+30) Suspended

100298502 · 100298459 (walnut origin)

100298473 · 100298491 (oak med.)

Dimensions

110 x 50 x 12 cm · right

SAP

100298397 (white) · 100298452 (graphite)

WAVE

Unit Wave 110

100278215 (black walnut)

100278217 (mist oak)

SMART

Unit Smart 110 1C · right

100233238 (oak taupe)

100233263 (ash oak)

100253795 (deep blue)

100274425 (beige)

100292368 (white)

Unit Smart 110 2C · right

100233245 (oak taupe)

100233219 (ash oak)

100292405 (white)

ONE

Unit One 110

100277892 (vulcano grey)

100289428 (white)

NATURAL

Unit Natural 110 1C (80+30)

100298462 · 100298428 (walnut origin)

100298481 · 100298482 (oak med.)

Unit Natural 110 2C (80+30)

100298490 · 100298512 (walnut origin)

100298500 · 100298513 (oak med.)

Unit Natural 110 (80+30) Suspended

100298502 · 100298459 (walnut origin)

100298473 · 100298491 (oak med.)



Dimensions

120 x 50 x 12 cm

SAP

100298432 (white) · 100298441 (graphite)

Dimensions

150 x 50 x 12 cm

SAP

100298419 (white) · 100298395 (graphite)

NEST

Unit Nest 120

100242989 (white)

100242949 (black)

ONE

Unit One 120

100277910 (vulcano grey)

100289461 (white)

NATURAL

Unit Natural 60 2C

100298463 (walnut origin)

100298514 (oak med.)

Unit Natural 60 Suspended

100298492 (walnut origin)

100298493 (oak med.)

NER

Unit Ner 120

100331787 (white)

WAVE

Unit Wave 150

100278196 (black walnut)

100278233 (mist oak)

SMART

Unit Smart 150 2C

100234871 (oak taupe)

100234890 (ash oak)

100292397 (white)

Unit Smart 150 4C

100234891 (oak taupe)

100234862 (ash oak)

100292425 (white)

ONE

Unit One 150

100277876 (vulcano grey)

100289462 (white)

NATURAL

Unit Natural 75 1C

100298495 (walnut origin)

100298474 (oak med.)

Unit Natural 75 2C

100298503 (walnut origin)

100298480 (oak med.)

Unit Natural 75 Suspended

100298501 (walnut origin)

100298510 (oak med.)

NER

Unit Ner 150

100331778 (white)

Natural



Dimensions

80 x 50 x 12 cm

SAP

100298434 (white) · 100298398 (graphite)

Dimensions

110 x 50 x 12 cm · izquierda

SAP

100298424 (white) · 100298426 (graphite)

Dimensions

110 x 50 x 12 cm · derecha

SAP

100298418 (white) · 100298443 (graphite)

NATURAL

Unit Natural 80 Suspended

100298502 (walnut origin)

100298473 (oak med.)

RAS

Unit Ras 80

100154315 (white)

100154316 (black)

100154318 (beige)

100193356 (walnut natural)

NATURAL

Unit Natural 110 (80+30) Suspended

100298502 · 100298459 (walnut origin)

100298473 · 100298491 (oak med.)

RAS

Unit Ras 110

100154307 (white)

100154308 (black)

100154310 (beige)

100193368 (walnut natural)

Unit Ras 110 (80+30)

100298496 (walnut natural)

NATURAL

Unit Natural 110 (80+30) Suspended

100298502 · 100298459 (walnut origin)

100298473 · 100298491 (oak med.)

RAS

Unit Ras 110

100154307 (white)

100154308 (black)

100154310 (beige)

100193368 (walnut natural)

Unit Ras 110 (80+30)

100298496 (walnut natural)



Dimensions

120 x 50 x 12 cm

SAP

100298448 (white) · 100298423 (graphite)

Dimensions

150 x 50 x 12 cm

SAP

100298376 (white) · 100298433 (graphite)

NATURAL

Unit Natural 60 Suspended

100298492 (walnut origin)

100298493 (oak med.)

NATURAL

Unit Natural 75 Suspended

100298501 (walnut origin)

100298510 (oak med.)

Natural



Dimensions

80 x 50 x 3 cm

SAP

100298442 (white) · 100298378 (graphite)

Dimensions

150 x 50 x 3 cm

SAP

100298396 (white) · 100298450 (graphite)

WAVE

Unit Wave 80
100278208 (black walnut)
100278222 (mist oak)

NEST

Unit Nest 80
100243053 (white)
100243013 (black)

SMART

Unit Smart 80 1C
100233239 (oak taupe)
100233226 (ash oak)
100292404 (white)

Unit Smart 80 2C
100233237 (oak taupe)
100233218 (ash oak)
100253785 (deep blue)
100264499 (beige)
100292399 (white)

ONE

Unit One 80
100277911 (volcano grey)
100289452 (white)

NATURAL

Unit Natural 80 1C
100298462 (walnut origin)
100298481 (oak med.)

Unit Natural 80 2C
100298490 (walnut origin)
100298500 (oak med.)

Unit Natural 80 Suspended
100298502 (walnut origin)
100298473 (oak med.)

NER

Unit Ner 80
100331786 (white)

WAVE

Unit Wave 150
100278196 (black walnut)
100278233 (mist oak)

SMART

Unit Smart 150 2C
100234871 (oak taupe)
100234890 (ash oak)
100292397 (white)

Unit Smart 150 4C
100234891 (oak taupe)
100234862 (ash oak)
100292425 (white)

ONE

Unit One 150
100277876 (volcano grey)
100289462 (white)

NATURAL

Unit Natural 75 1C
100298495 (walnut origin)
100298474 (oak med.)

Unit Natural 75 2C
100298503 (walnut origin)
100298480 (oak med.)

Unit Natural 75 Suspended
100298501 (walnut origin)
100298510 (oak med.)

NER

Unit Ner 150
100331778 (white)

Legal Notice: The images, texts and data are the property of KRION SOLID SURFACE, S.A.U., which has its registered address at Carretera Vila-real – Puebla de Arenoso (CV-20), 12,540 Vila-real (Castellón). Its express written consent is required for the use and disclosure, either in whole or in part, of the referred contents. KRION SOLID SURFACE, S.A.U. is responsible for the exclusive exercise of the exploitation rights thereof in any form, and especially the rights of reproduction, distribution, public communication and transformation. All this material is protected by intellectual property law and its misuse can be subject to penalties, including criminal penalties.

KRION
PORCELANOSA Grupo